

# Team Tracking Statistics



Group D

## Italy - Uruguay 0 : 1 ( 0 : 0 )

# 39 24 JUN 2014 13:00 Natal / Estadio Das Dunas / BRA



### Uruguay

Ball possession heat map

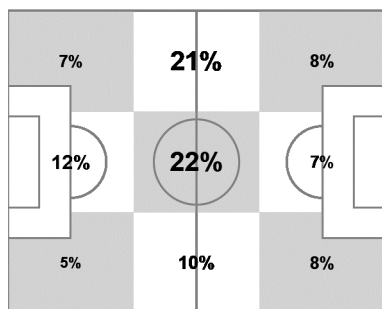

Attacking direction →

Attack origin

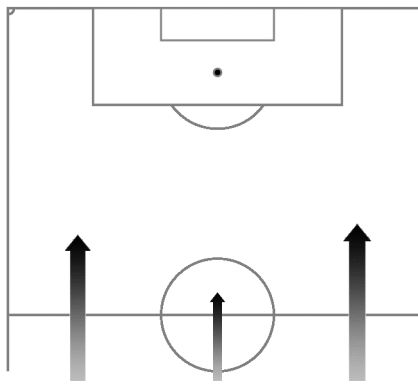

Total is not 100% due to rounding

| #  | Name       | Time   | Distance covered (metres) |         |              | Time spent |          |           | Sprints   | Top speed | Activity time spent |        |      |
|----|------------|--------|---------------------------|---------|--------------|------------|----------|-----------|-----------|-----------|---------------------|--------|------|
|    |            |        | Total                     | In Poss | Not in Poss  | Opp. Half  | Att. 3rd | Pen. Area |           |           | Low                 | Medium | High |
| 1  | MUSLERA    | 98'08" | 3,124                     | 802     | 1,024        |            |          |           | 2         | 19.37     | 99%                 |        | 1%   |
| 3  | GODIN      | 98'08" | 8,909                     | 2,381   | 3,262        | 23%        | 12%      | 7%        | 17        | 26.14     | 90%                 | 5%     | 5%   |
| 6  | A. PEREIRA | 64'32" | 6,239                     | 1,734   | 2,313        | 39%        | 10%      | 1%        | 18        | 24.12     | 85%                 | 8%     | 7%   |
| 7  | RODRIGUEZ  | 79'25" | 8,015                     | 2,375   | 2,796        | 59%        | 24%      | 3%        | 22        | 28.33     | 86%                 | 7%     | 7%   |
| 9  | SUAREZ     | 98'08" | 9,573                     | 2,963   | 3,041        | 81%        | 46%      | 6%        | <b>38</b> | 28.69     | 86%                 | 6%     | 8%   |
| 13 | GIMENEZ    | 98'08" | 9,169                     | 2,407   | 3,563        | 21%        | 7%       | 4%        | 18        | 31.07     | 88%                 | 7%     | 5%   |
| 14 | LODEIRO    | 47'11" | 6,520                     | 1,870   | 2,653        | 53%        | 17%      | 2%        | 27        | 26.68     | 70%                 | 12%    | 18%  |
| 17 | AREVALO    | 98'08" | 9,857                     | 2,840   | 3,963        | 40%        | 10%      | 3%        | 18        | 27.79     | 85%                 | 9%     | 6%   |
| 20 | GONZALEZ   | 98'08" | <b>10,792</b>             | 3,323   | <b>4,089</b> | 44%        | 18%      | 1%        | 38        | 26.14     | 81%                 | 9%     | 10%  |
| 21 | CAVANI     | 98'08" | 10,652                    | 3,232   | 3,998        | 65%        | 35%      | 7%        | 33        | 31.03     | 83%                 | 8%     | 9%   |
| 22 | CACERES    | 98'08" | 9,634                     | 2,673   | 3,663        | 33%        | 12%      | 4%        | 15        | 28.48     | 85%                 | 7%     | 8%   |
| 11 | STUANI     | 33'36" | 3,598                     | 1,316   | 1,222        | 65%        | 46%      | 16%       | 5         | 23.04     | 80%                 | 10%    | 10%  |
| 16 | M. PEREIRA | 50'57" | 5,702                     | 2,003   | 2,073        | 49%        | 35%      | 5%        | 21        | 25.24     | 80%                 | 9%     | 11%  |
| 18 | RAMIREZ    | 18'43" | 2,524                     | 762     | 1,193        | 38%        | 43%      | 15%       | 9         | 31.43     | 69%                 | 13%    | 18%  |

In Poss: Team in possession      Opp. Half: In opposing half      Bold values: top performing in the match  
 Not In Poss: Opposite team in possession      Att. 3rd: In attacking third  
 Pen. Area: In penalty area

FIFA does not vouch for the accuracy of technical statistics compiled in association with its competition results system partner.

